

# Healthcare Communications Platform™ System

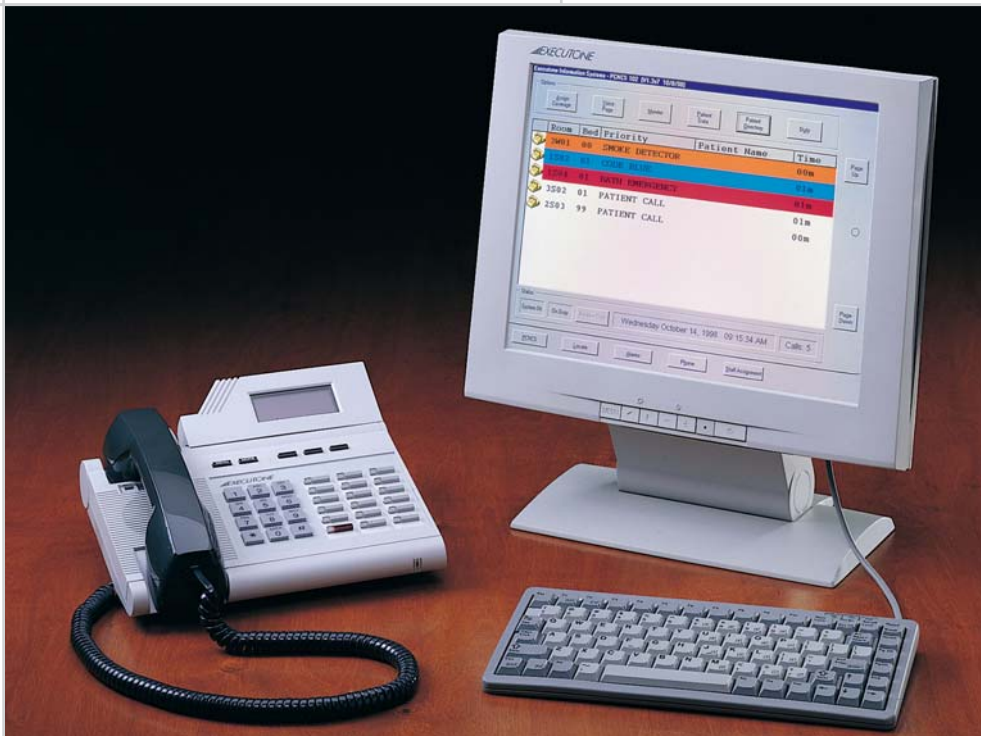

Multi-System Integration,  
Single Platform Technology,  
Integrated Applications,  
Seamless Communication





## Seamless Communications For Effective And Efficient Care



The Executone Healthcare Communications Platform System from Tyco was created to provide a coordinated and integrated system in support of healthcare professionals throughout the facility. The Healthcare Communications Platform System integrates the functions necessary for any facility wanting to best utilize the resources it has available. Operational efficiency, including staff productivity, is maximized through the integrated technologies of the Healthcare Communications Platform System. This system effectively optimizes staff-to-patient and staff-to-staff communications throughout the hospital environment.

## Integrated Technologies Optimize Communications

The Executone Healthcare Communications Platform System easily integrates the technologies of other hospital systems including the hospital's Management Information System and reporting capabilities to optimize staff-to-staff and staff-to-patient communications. The system provides:

- More responsive patient/staff communications
- Higher levels of staff productivity
- Higher levels of patient care and patient satisfaction
- Easy access to locating people and equipment



# Key Features of The Healthcare Communications Platform System

## PC-Based Nurse Control Station

- Nurse Call Information
- Easy-to-use graphical user interface
- Staff/Patient Assignment
  - Pocket pagers & wireless handsets
- HL7 patient data
- ReportStar®: valuable reports
- Available with 15" Touch-screen Monitor (optional) or 14" Touch-screen Flat Panel Monitor (standard)

## Staff Terminal

- Patient calls displayed, allowing caregivers to answer calls while away from the Nurse Control Station
- Allows staff members to locate and communicate with other staff members with the locator option
- When placed in every room, allows for room-to-room confidential communication

## ReportStar Integrated Management Reports

- Track nurse call activity for selected periods of time, call levels or locations
- Activity Report
- Patient Care Summary
- Problem Report
- Room Call Transactions
- Service Request Summary
- Overall Summary Report

## MIS Integration (MIS)

- Enables patient data display on the Nurse Control Station as a call is answered

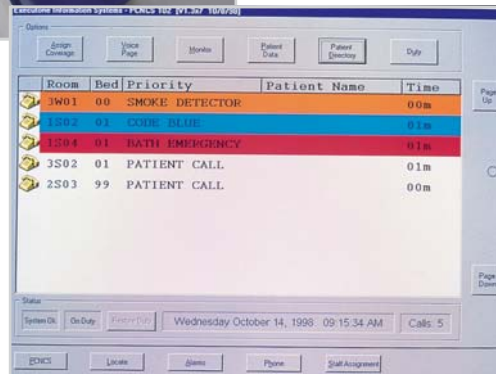

Nurse Call

Telephony

Locator Systems

Wireless Communications

Events Processing

Management Reports

## Service and Support

Make the Executone Healthcare Communications Platform System from Tyco your first choice for overall healthcare communications. Visit us on the web at [www.tycosafetyproducts-usa-wm.com](http://www.tycosafetyproducts-usa-wm.com)





© 2002 SimplexGrinnell LP. All rights reserved. Printed in USA. Tyco, Executone, and CARE/COM are trademarks of Tyco International Services AG or its affiliates. Since SimplexGrinnell is continually improving its products, specifications are subject to change without notice. All other product references herein may be trademarks of their respective owners.

**MC3-16-004-00**  
0902